

FRONT ELEVATION

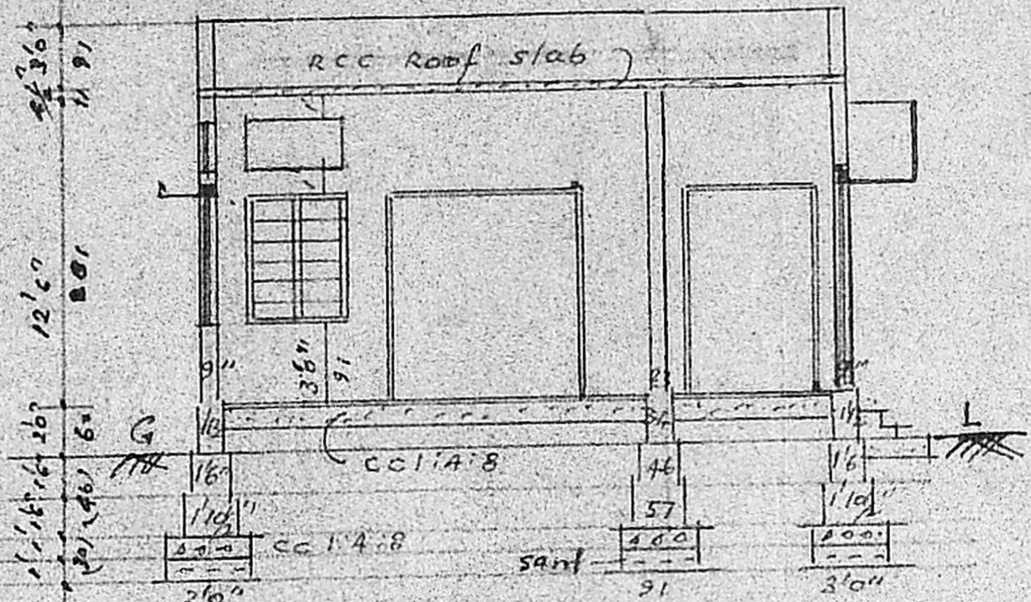

SECTION - AA

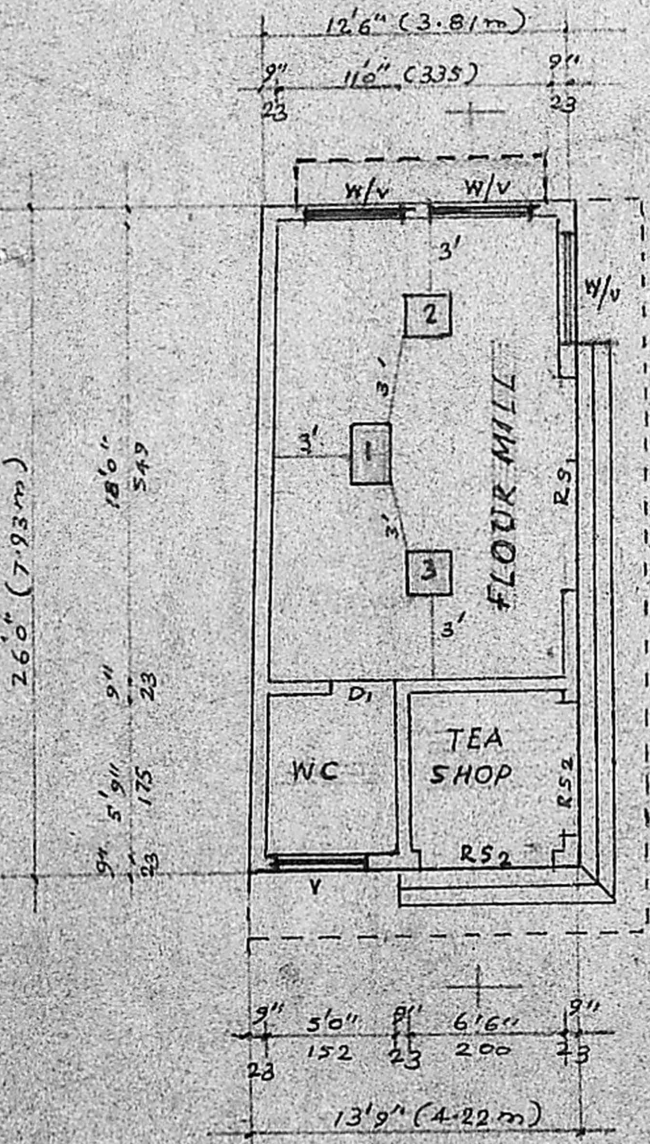

GROUND FLOOR PLAN

Scale: 1:100

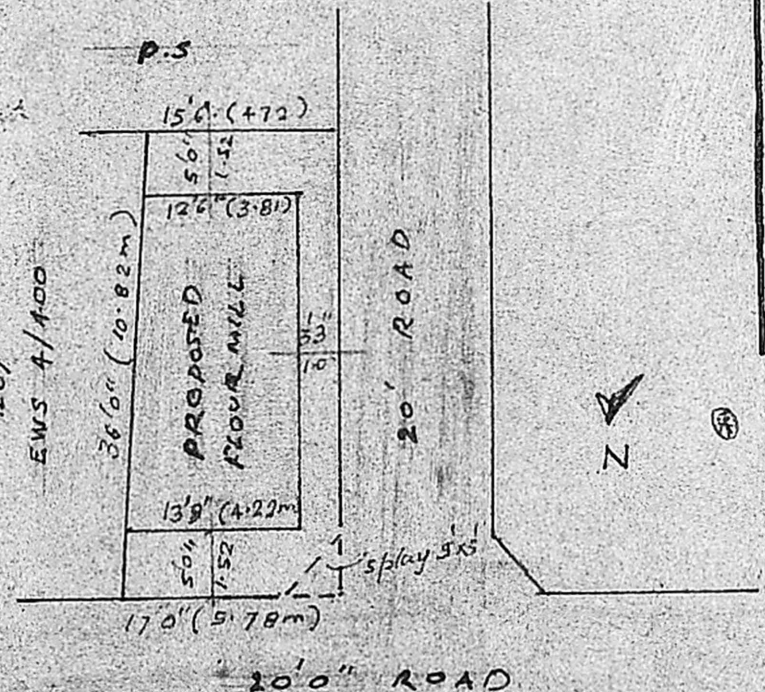

SITE PLAN

Scale: 1:200

Planning Permit No. A/1506/90

**APPROVED**

SUBJECT TO THE CONDITIONS IN THIS OFFICE LETTER.

No. Hs/16928/90 Date 16-XI-90

*C. R. Unniak*  
16/11/90

FOR MEMBER SECRETARY  
MADRAS METROPOLITAN  
DEVELOPMENT AUTHORITY  
MADRAS - 600 008.

You are requested to provide sufficient insulation for noise while running the Flour Mill.

*16/11/90*

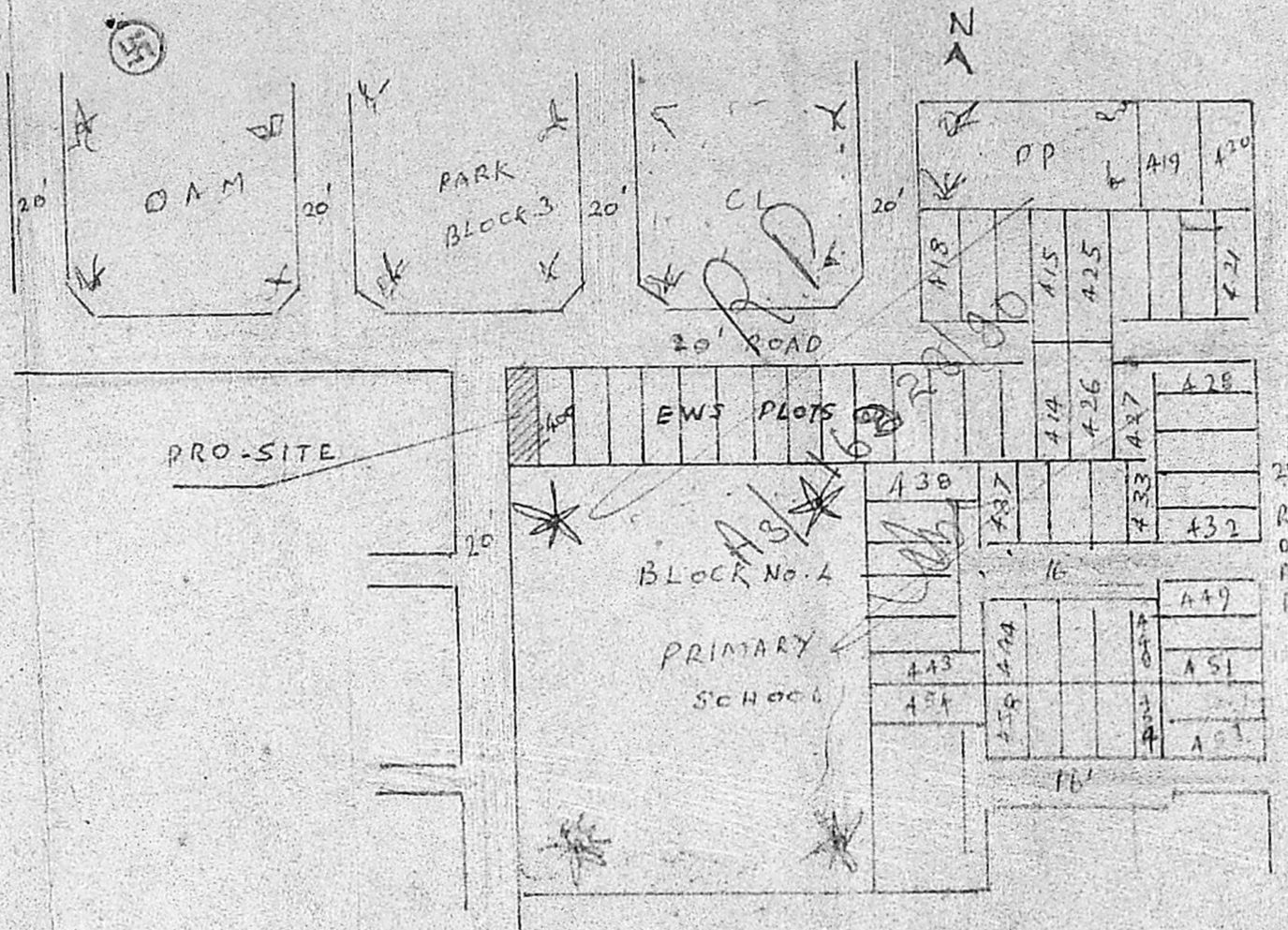

KEY PLAN

specification			
Foundation :	cc 1:4:8 on sand bed		
Brick work :	in cm 1:5, Plastering in cm 1:4		
Flooring :	in cc 1:4:8, Top finish in cm 1:3		
Roofing :	RCC Roof slab in cc 1:2:4, Top with weathering		
References			
RS <sub>1</sub> :	Rolling shutter	250 x 250	D : Door 76 x 200
RS <sub>2</sub> :	...	150 x 250	W : Window 122 x 137
			V : Ventilator 122 x 76
M/C - DETAILS			
① Motor		5.0 HP	SITE AREA = 583 sft
② Flour Miller		-	PLINTH AREA = 341
③ Chilly Miller		-	

PLAN SHOWING THE PROPOSED FLOUR MILL IN COMMERCIAL PLOT WEST OF PLOT No 4/400, TN HB, MOGAPPAR DIVISION, MADRAS-50.

G. BALACHANDRAN, B.E.;  
LICENSED SURVEYOR,  
AMBATTUR TOWNSHIP  
H-20, CENTRAL AVENUE,  
KOBATTUR, T.N.H.B., MADRAS-80

M. Shanthakumari  
M. Shanthakumari  
(M. SHANTHA KUMARI)